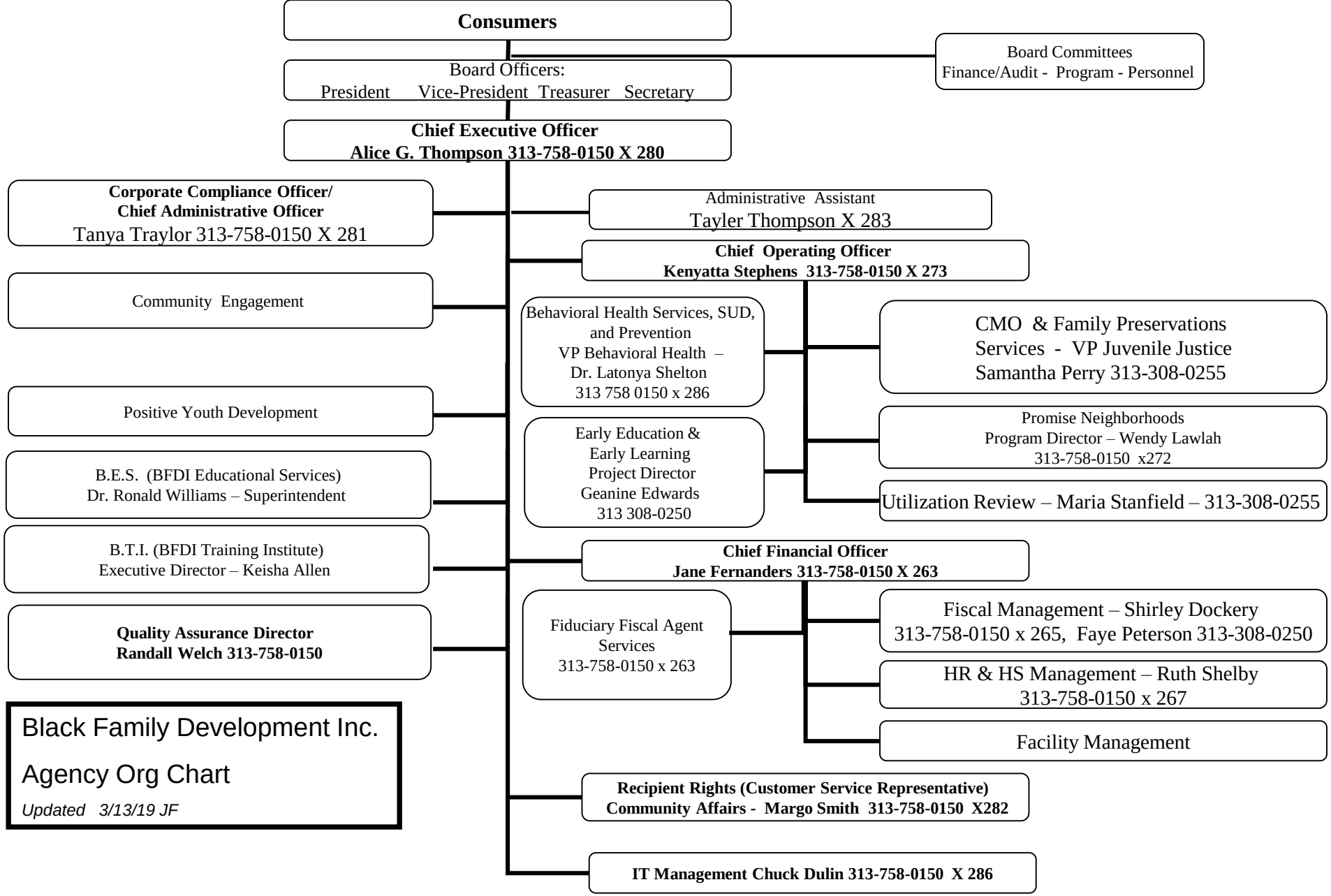
Consumers
Board Committees
Finance/Audit - Program - Personnel
Board Officers:
President Vice-President Treasurer Secretary
Chief Executive Officer
Alice G. Thompson 313-758-0150 X 280
Corporate Compliance Officer/
Chief Administrative Officer
Tanya Traylor 313-758-0150 X 281
Administrative Assistant
Tayler Thompson X 283
Chief Operating Officer
Kenyatta Stephens 313-758-0150 X 273
Community Engagement
Behavioral Health Services, SUD, and Prevention
VP Behavioral Health – Dr. Latonya Shelton
313 758 0150 x 286
CMO & Family Preservations Services - VP Juvenile Justice
Samantha Perry 313-308-0255
Positive Youth Development
Early Education & Early Learning
Project Director
Geanine Edwards
313 308-0250
Promise Neighborhoods
Program Director – Wendy Lawlah
313-758-0150 x272
B.E.S. (BFDI Educational Services)
Dr. Ronald Williams – Superintendent
Utilization Review – Maria Stanfield – 313-308-0255
B.T.I. (BFDI Training Institute)
Executive Director – Keisha Allen
Chief Financial Officer
Jane Fernanders 313-758-0150 X 263
Quality Assurance Director
Randall Welch 313-758-0150
Fiduciary Fiscal Agent Services
313-758-0150 x 263
Fiscal Management – Shirley Dockery
313-758-0150 x 265, Faye Peterson 313-308-0250
HR & HS Management – Ruth Shelby
313-758-0150 x 267
Facility Management
Black Family Development Inc.
Agency Org Chart
Updated 3/13/19 JF
Recipient Rights (Customer Service Representative)
Community Affairs - Margo Smith 313-758-0150 X282
IT Management Chuck Dulin 313-758-0150 X 286